Fairview Developmental Center Specific Plan:

Current Zoning

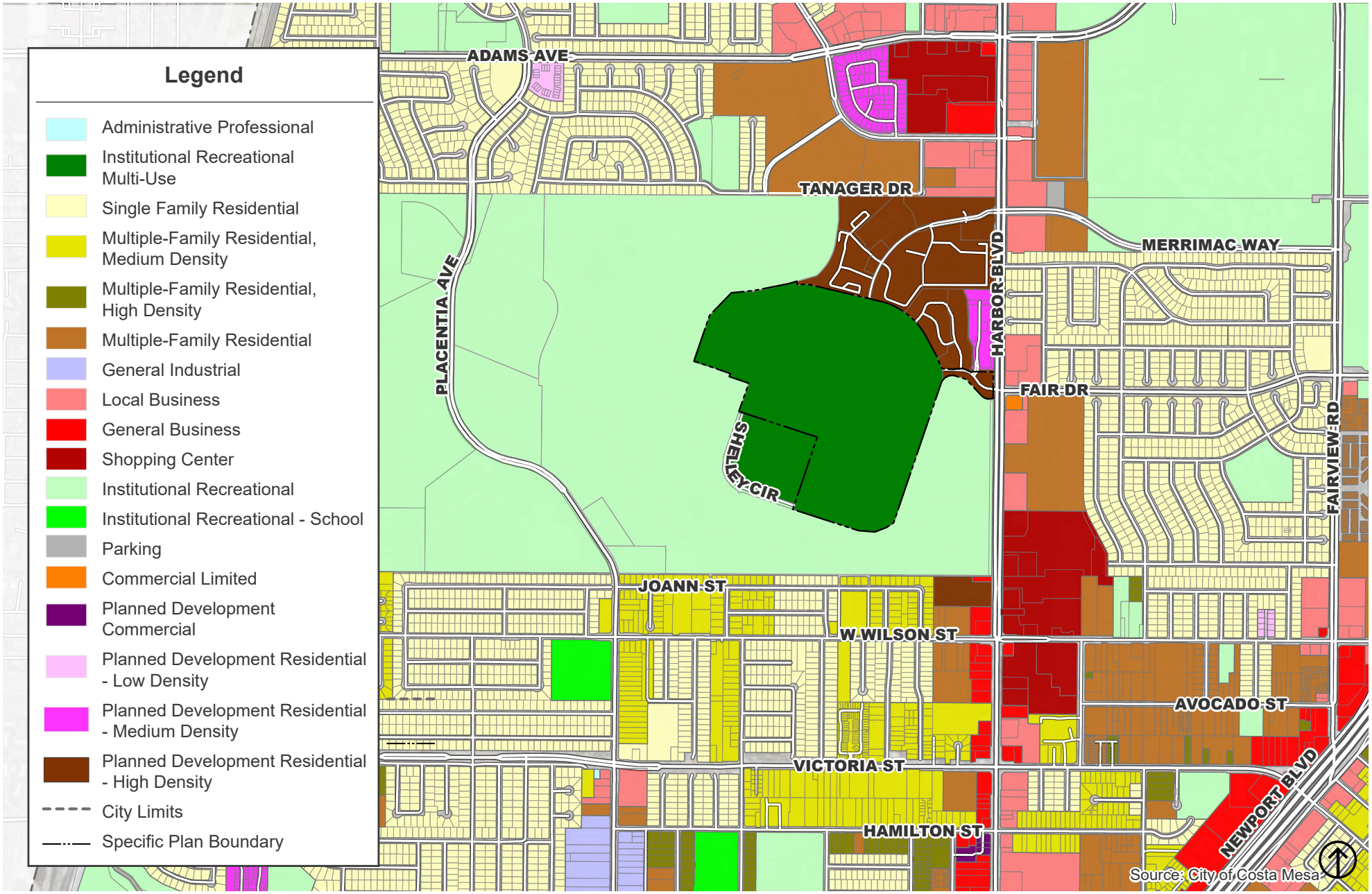

Date: 08/11/2026

Fairview Developmental Center Specific Plan:

Proposed Zoning

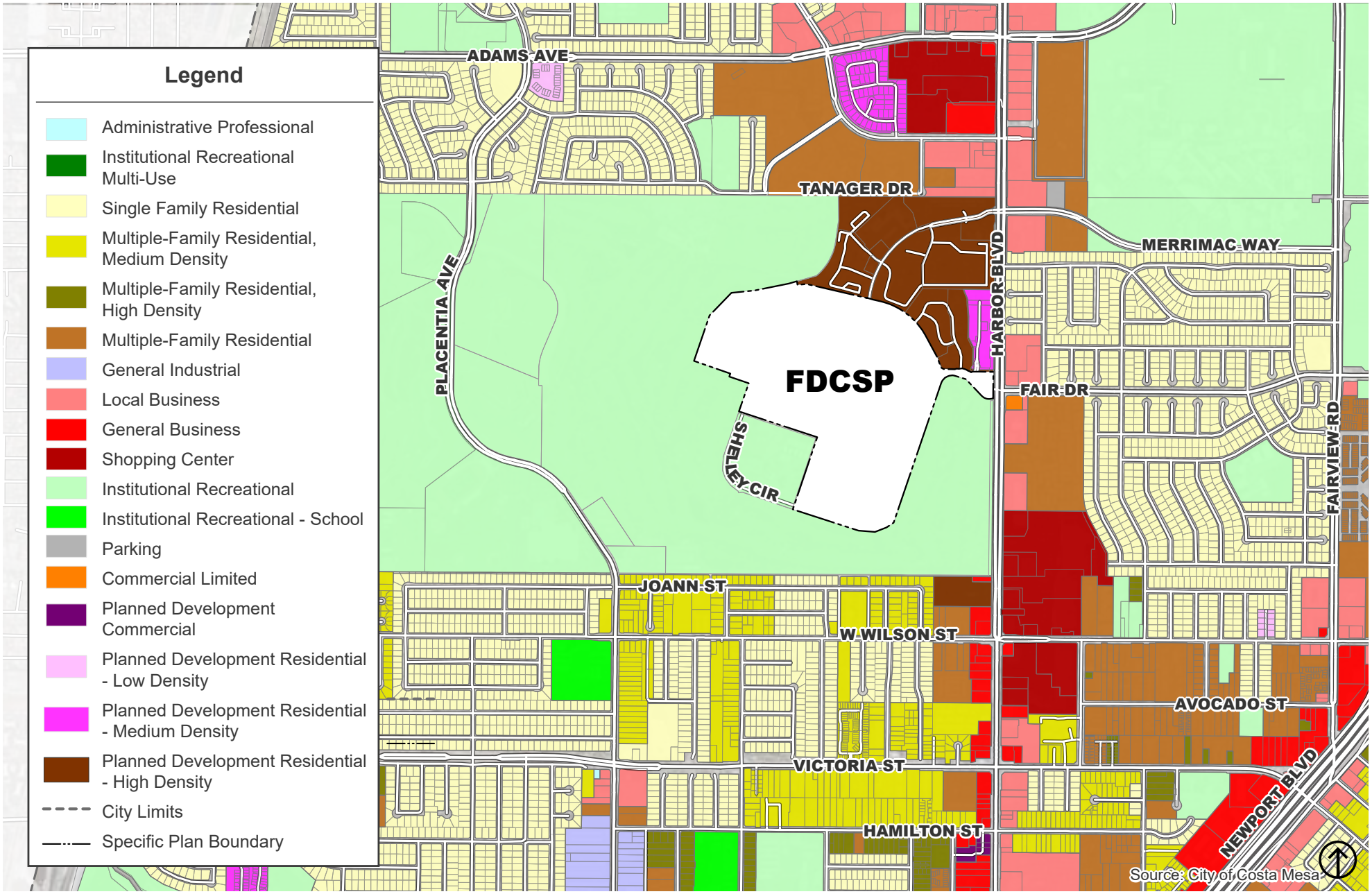

Date: 08/11/2026